

BOUNDARY BATTER SLOPE TYPICAL DETAIL
BOUNDARY BATTER SLOPE UP TO 500mm
NOT TO SCALE

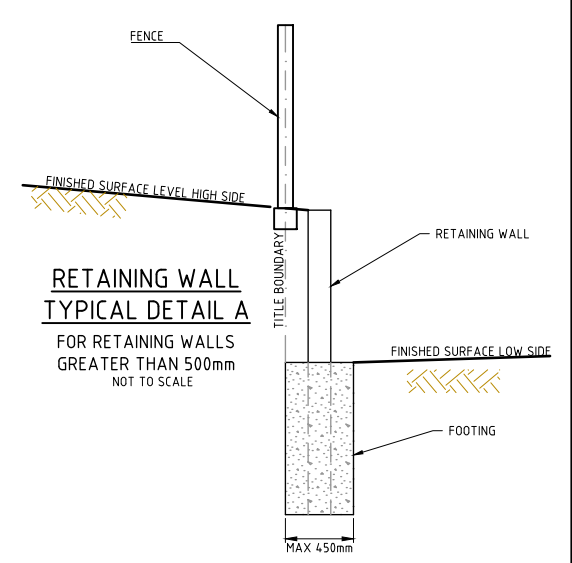

RETAINING WALL TYPICAL DETAIL A
FOR RETAINING WALLS
GREATER THAN 500mm
NOT TO SCALE

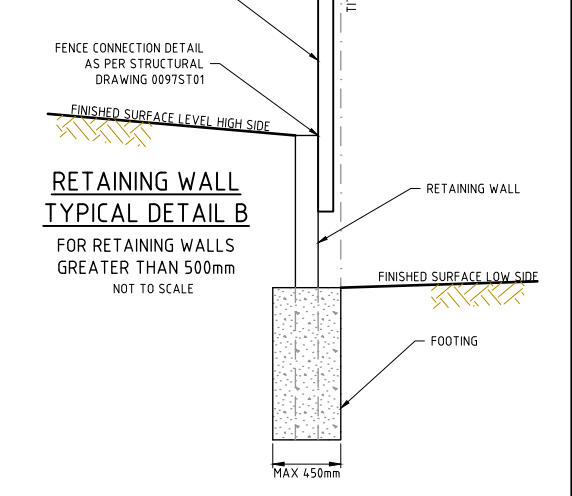

RETAINING WALL TYPICAL DETAIL B
FOR RETAINING WALLS
GREATER THAN 500mm
NOT TO SCALE

LEGEND

EXCAVATION GREATER THAN 0.20m		EXISTING SURFACE LEVEL	E123.45
FILLING GREATER THAN 0.20m		FINISHED SURFACE LEVEL (BOUNDARY)	F124.68
BATTER		BATTER LEVEL (TOP / TOE)	T124.80
BOUNDARY BATTER SLOP		LOT GRADE	1 in 150
RETAINING WALL TYPE A		RETAINING WALL TYPE B	

NOTES:
1. DEPTHS OF CUT AND FILL AS MEASURED BETWEEN EXISTING AND FINISHED SURFACES.
2. BATTER MAXIMUM IN FRONT OF LOT 4 METRES
3. BATTER MAXIMUM TO SIDE OF LOT 2 METRES

file name 304012CG100.dwg layout name CG100 plotted by William Mly file location C:\304012CG100\A1.dwg plot date 07/09/2020 4:18 PM Sheet 1 of 1 Sheets

Rev	Amendments	Approved	Date
H	ISSUED TO CLIENT	M.T.-S.	07-09-20
G	ISSUED TO CLIENT	M.T.-S.	02-09-20
F	ISSUED TO CLIENT	M.T.	27-07-20
E	ISSUED TO CLIENT	M.T.	17-07-20
D	ISSUED TO CLIENT	M.T.	30-06-20
C	ISSUED TO CLIENT	M.T.	23-01-20
B	ISSUED TO CLIENT	M.T.	07-06-19
A	ISSUED TO CLIENT	M.T.	30-04-19

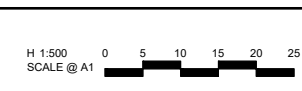

spiire
469 La Trobe Street PO Box 16084 Melbourne
Victoria 8007 Australia T 61 3 9993 7888
spiire.com.au ABN 55 050 029 635

POTTER GEORGE
Designed
Checked
Authorised
Date

TRIJENA
MICKLEHAM

TRIJENA
STAGE 9
GENERAL
SALES PLAN
HUME CITY COUNCIL
PGG (MICKLEHAM) PTY LTD

PRELIMINARY Drg No 304012CG100 Rev H